ADA, PONTOTOC COUNTY, OKLA.

Five thousand population. Three Railroads. Million Dollar Cement Plant. Cotton Compress. Cotton Seed Oil Mill. Flour Mill. Ice Plant. Four banks. Electric Lights and Power, 24 hours. Street Paving and Sidewalk Building Commenced.

THE EVENING NEWS

DEVOTED TO MAKING ADA A LARGER AND MORE PROGRESSIVE CITY

ADA IS AT PRESENT INVESTING several hundred thousand dollars in water works extension, sewerage construction, city hall erection, gas development, state normal college and what not.

VOLUME 6 — ADA, OKLAHOMA, SATURDAY EVENING, JULY 24, 1909 — NUMBER 100

HASKELL'S PAPER TO OKLAHOMA CITY

Governor Haskell's New State Tribune, since its removal to Oklahoma City has separated from the class of the country weekly publications. It is now a plum good state wide one and with the Oklahoma business interests its substantial advertising patrons and Oklahoma's governor its versable editor and with the invincible Ben Watt on the ground as general manager, there should be afforded, the democracy and other students of the state a publication of great value.

Twelfth Street Paving.

Messrs. Burke and Cox 12th street paving contractors are in the city for business. They are transacting the preliminary business today, and will be ready for the paving proper by next Wednesday.

When you want what you want, when you want it, try a want ad in the News.

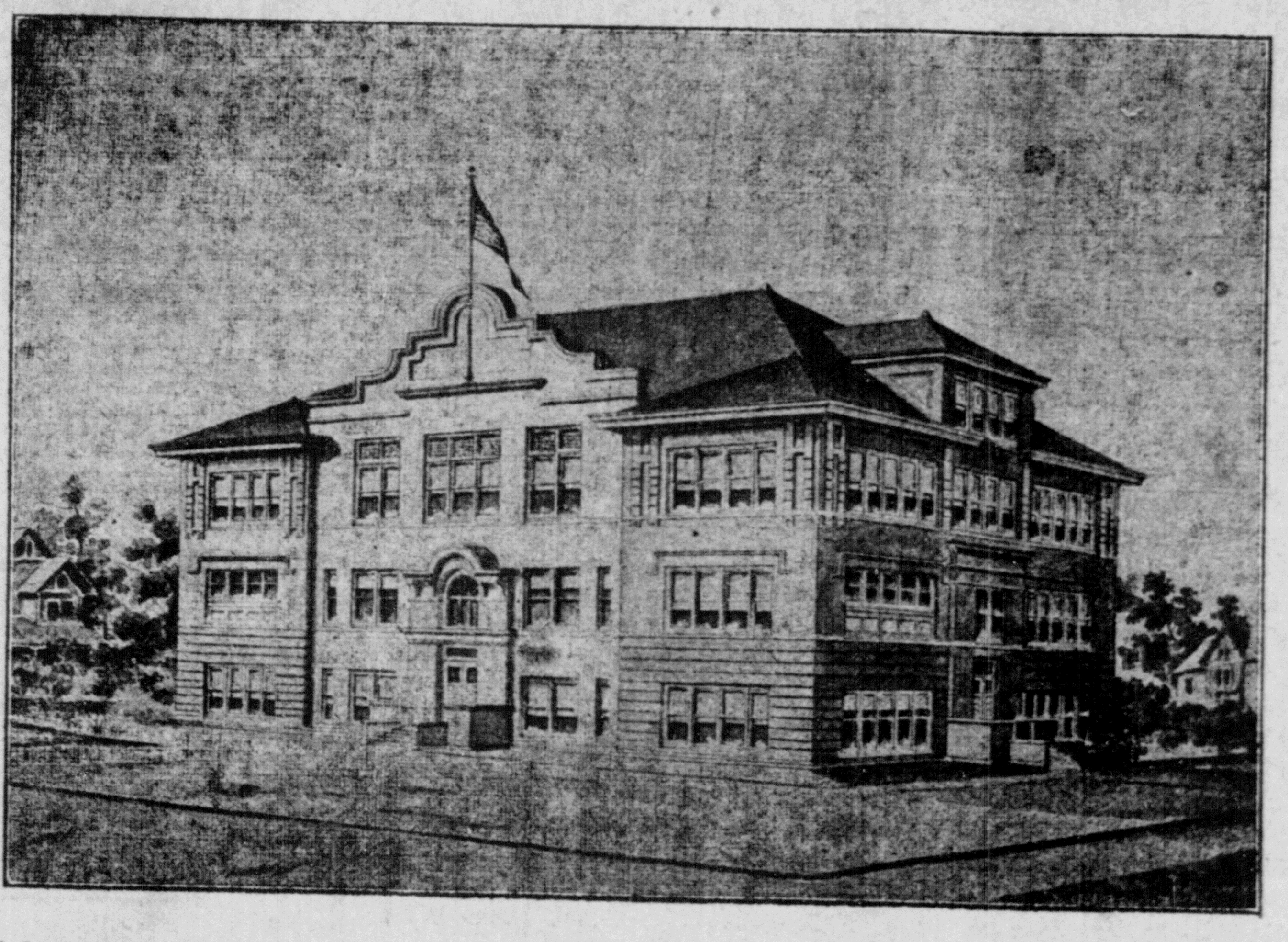

Ada's $40,000 High School Building, Where the First Term of the Normal School at This Place Will Be Conducted.

I. Harris

Saturday Special!

Two or Three Piece Suits at $6.49

In this special cut price you get choice of suits that were $7.50, $8.50 and $10

The style, make and fit are good enough for anybody. These are odds and ends left over from this season and must be closed out at once.

DON'T DELAY—Here is your best opportunity of the season. Your choice of suit—

$6.49 FOR SATURDAY ONLY

JOHN B. STETSON HATS — W. L. DOUGLAS SHOES

The Texas Dep't. Store Annex

The fast growing mammoth Texas Department Store find that the 3 buildings, double decked, that they now occupy is inadequate to carry their immense stock and have each department complete within itself, and have taken a lease on the 150 foot Kotch building. The annex will carry a new and complete furniture stock including carpets, matting, linoleums, rugs, wall paper, queensware and etc. With this department will also be added a new, modern and "up to the times" undertaking parlor, where no effort or expense will be spared in making it complete; also a full line of picture moulding and an art department. We feel that in buying our goods as we do, in large quantities, that we are in position to beat the price and in our annex you will find exceptional bargains. We have recently bought three cars furniture, namely, a mixed car, a straight car, double cane and dining room chairs and a straight car iron beds, spring cots, steel couches and davenports. In buying this way one is bound to get the price regardless of what the "other fellow" says, and you save money by doing business with us. TEXAS DEPARTMENT STORE.

P. S.—"Hi Ki", Charlie Parrish (as he is familiarly known) will be in charge of this department in our annex. Charlie is a jolly, good natured fellow and tells us he will make good and save the trading public money as the prices we are selling goods at is far less than what he has seen or ever heard of. This is easy, though when you consider the qualities and quantities we have. Charlie is formerly of Roff and has a large acquaintance throughout this section of Oklahoma, he is considered ONE of the best furniture men and undertakers in Oklahoma, having been in the business for himself and making a success of it. Bryor to his business experience in Roff he was with the Street & Reed Furniture and Undertaking Co., of Oklahoma City, which within itself is an endorsement. Hoping to see you in our furniture, undertaking and queensware emporium, yours,

BUCK WALL, Manager.

LAW AND ORDER FOR ADA AND COMMUNITY

CITIZENS OF THIS COMMUNITY DETERMINED TO CLEAN UP.

Those Who Wish to See the Laws of the Land Enforced Should Become Active.

The citizens of Pontotoc county, and the Ada community in particular, are at last waking up. A movement is gaining headway today which will likely result in the organization of a Law and Order League in this city. It was remarked on the streets today by a good citizen that a two bushel sack would not hold the six shooters in the pockets of people on the streets.

This organization, if perfected, should include all of the business and professional element of people, and property holders, who wish to see Ada and Pontotoc county made a place in which law abiding and peaceable people would desire to live. Their efforts should not only be directed at bootleggers and gun toters but toward the enforcement of every law on the statutes. Our officers are helpless unless they have the support of the citizenship of the community in which they operate, and this they must have before conditions can be improved. The bloody chapter of Pontotoc county history should be closed, and forever sealed, and unless a halt is called and the fundamental causes of criminality removed bedlam will be rampant in this community and every citizen will be carrying his life in his own hands.

The advertising which Ada has had during the past hix months has already put business and professional assets away below par, and it is high time that the breaks be applied and a skotch placed under the wheels of hell's smoke wagon.

Let the good citizens of this community organize in concrete shape, let those who will reform but let those who wont sleep upon the bed of their own making. When the murders of the past six months are enumerated it becomes appalling, and makes one feel unsafe even behind the screens of his own domicile and beneath the shade of his own fig tree. Let the officers of this city and county be assisted, let the mob spirit be appeased by making it unnecessary to have mobs, and let's all pull together for a reformation and a happy triumph in the execution of law, order and peace.

Deputy John Chapman.

Mr. John Chapman, a republican deputy sheriff of this county, if street and general comment be any criterian, has the entire confidence of the Pontotoc county public. At this juncture, it is thought, that he is indeed a most valuable citizen of this county.

What We Do!

We Sell Hardware.
We Carry a Complete line.
We Devote Our Time to the Business.
We Give Full Weight and Full Value.
We Meet All Honest Competition.
We Like To See You At Our Store.
We Try to Please You by Giving You Just and Honest Treatment.
We Thank Our Friends and Patrons for Past Favors.
We Hope to Merit and Receive Their Continued Patronage.

Collins & Daugherty
"Everything In Hardware" ADA, OKLA

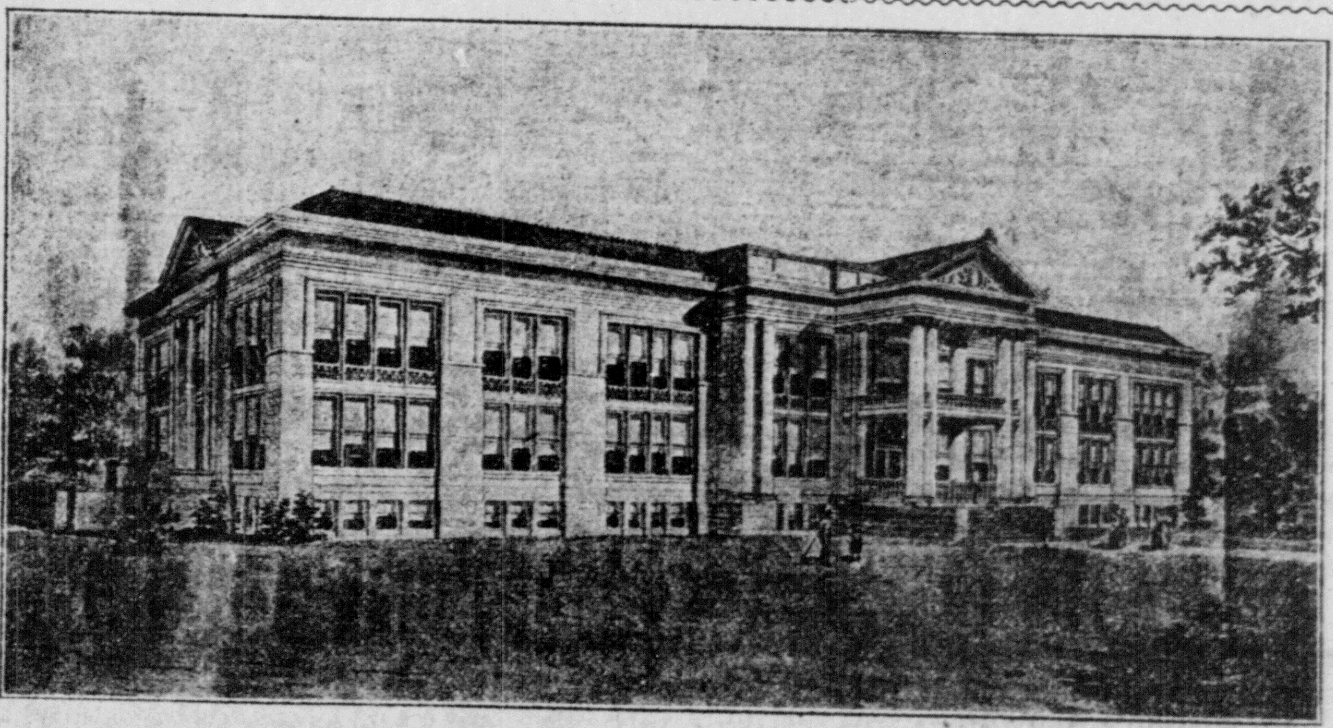

South Central Normal School Building as it Will Appear When Completed.

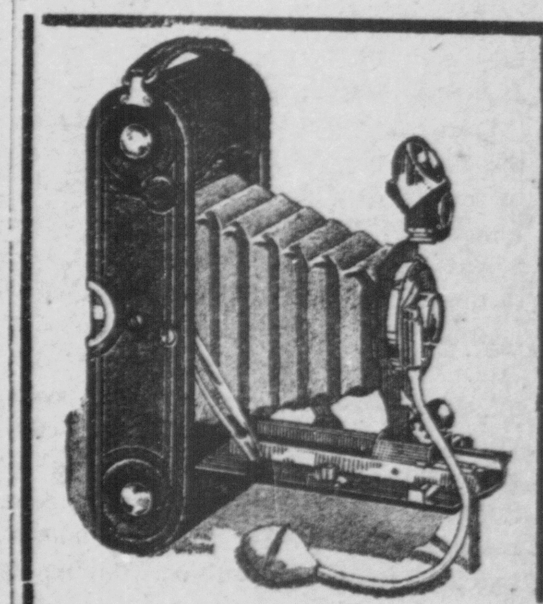

SEE YOURSELF AS OTHERS SEE YOU!

DO IT WITH AN "EASTMAN."

We also carry the celebrated "PREMO" Kodaks. All sizes of films, plates, printing paper, mounts, post cards, developers, toning solutions and everything necessary for making pictures all sizes and shades.

KODAKS PRICE: $1.00 TO $26.50

We Rent Kodaks 25c per day

Ramsey's Drug Store
PHONE NO. 6

THE GREAT NEED OF RELIABILITY

The work of the world is today so divided and sub-divided that we are all dependent in a thousand ways upon the care and knowledge of others. You may have the very best doctor to be found, but when he writes you a prescription, there his responsibility ends, to be taken up by the druggist. Have you a reliable druggist?

We can not speak for others in this matter, but we have a reliable, trained and experienced pharmacist to fill your prescriptions.

"Just What the Doctor Ordered at Gwin & Mays."

Gwin & Mays Co.
"The Ada Druggists"
The Rexall Store. We Run a Drug Store and Nothing More.

Try a News "Want Ad."

Frank Hatcher Buried.

Frank Hatcher, murdered, was laid to rest this afternoon in the Frisco cemetery.

There were present a vast assemblage of people, the most of whom were close friends and relatives. Mr. Hatcher was a member of the Ada-Center Chapter Masonic Lodge and was buried with Masonic ceremonies.

It is understood that the burial was to occur early so that the Ada attendants could return on the four o'clock train.

A Modern Hotel.

If dozens of people must almost daily be turned away from the overflowing Ada hotels in July, what will the situation be during the fall and winter. A further suggestion to the new hotel prospective investors.

It has been reported from time to time that Sam Harris would enlarge and modernize his hotel property, but the public's faith that he will do so at once is becoming more limited day by day.

GREAT ADA AND PONTOTOC COUNTY

In Churches and Schools and Peace Loving People. There Is No Acknowledgement of Peer.

Except in about two instances the origin of the crime of murder in Pontotoc county, both as to instigator and killer has been by outsiders.

For the period of about six years, there was but one killing in this community and that was a non-resident gambler's fight. The several late tragedes in this county though extraordinary are but unusual coincidences. The city of Ada has always taken pride that its people were distinctly and notably a moral peaceable people, the practical and substantal encouragers of education and moral advancement. Its one hundred thousand dollars in school buildings and sixty thousand dollars in church properties are clear indexes that such is true. The city of Ada and county of Pontotoc maintains a clear conscience and confident demeanor. It's people are of the best and the rosy hue of it's pathway shall not be bedimmed by the stains of the blood of innocent men.

For the citizens of the county are sending forth the message "murder is through, law shall prevail."

Boarding House.

I have opened a boarding house in the Winn cottage west of the Frisco track on 12th street. Room and board $4.00 per week.

1td W. M. GADDIS.

When you want what you want, when you want it, try a want ad in the News.

HARRY ORCHID CONVERTED.

Now Says He is Content to Remain in Prison All of His Life.

Boise, Ida., July 23.—Harry Orchid, the murderer of former Governor Stuenenburg of Idaho, according to his confession, was baptised at the penitentiary yesterday. The service was read by Edler Seward as a Seventh Day Adventist. "Orchid is a devout convert," said Elder Seward, "and feels his sins have been forgiven. He told me that he had fully determined to commit suicide if sent up for life, but that in his faith he had found consolation and was content to remain behind prison walls the rest of his natural life."

When you want what you want, when you want it, try a want ad in the News.

When you want what you want, when you want it, try a want ad in the News.

The Ada News

Evening Edition, except Sunday
Weekly Publication, Thursday.

OFFICE: Weaver-Masonic Block, 12th and Broadway.

OTIS B. WEAVER, EDITOR AND OWNER.

Weekly, the year	$1.00
Daily, the week	.10
Daily, the year	4.00

Daily delivered in city by carrier every evening except Sunday.

The Weekly will be sent to responsible subscribers until ordered discontinued and all arrearages are paid

"Entered as Second Class matter, March 26, 1904, at the Postoffice at Ada, Okla., under the Act of Congress of March 3, 1879."

TYPOGRAPHICAL UNION LABEL ADA, OKLA.

Bill Nutt, the newest Ada murderer, seems to be pretty hard to crack.—Shawnee Herald.

The entire state sympathizes with the beautiful city of Ada, whose name again prefaces a story of a brutal murder. It is indeed unfortunate that the town should be made the victim of so many crimes of a revolting nature, when her citizens as a whole are law abiding, enterprising and characterized by their hospitality.—Shawnee Herald.

The public is again called on to endure the re-opening of the famous Thaw-White case. In an action for the release of Thaw from the asylum, his wife was forced to testify and said that her husband had threatened to take her life if released. There is but little doubt that Thaw contributed a great deal to society in ridding it of White, and the state has lost an opportunity of making the riddance more effective by not sending Thaw to the electric chair.—Pauls Valley Enterprise.

Oklahoma: a region of manna and wild honey; where the farmer has only to tickle the earth with a straw to make it laugh a harvest; where the soil, expressed for the most part in a rich, brown loam needs neither phosphates nor irrigation, fertilized by Nature and the ages and watered by rivers and rivulets that milk the mountains of their crystals and flow thence in abundant streams of health and wealth; where the girls are almost as pretty as the Kentucky girls, the cattle even finer and fatter than the cattle of the blue grass; and where constitutions and constitutional law grows upon bushes and may be had for the plucking.—Henry Watterson.

DID NOT ASK BONUS.

The New State Tribune did not ask, nor did it receive, any bonus whatsoever for removing to Oklahoma City. About thirty citizens of Oklahoma City took about twenty thousand dollars of stock in the Tribune Company, just as any similar business concern might be organized or financed, nothing more, nothing less. We mention this fact as some of the press evidently had a mistaken idea of the matter.—New State Tribune.

PONTOTOC MAN FOR GOVERNOR.

The Daily News-Democrat of Sulphur, offers the following complimentary mention of our fellowtownsman, Judge Galbraith:

Pontotoc county may be the locality the democracy of Oklahoma will look to for its candidate for gubernatorial honors. The News-Democrat has heard the name of Judge C. A. Galbraith, of Ada, mentioned in connection with this honor frequently of late. In addition a number of influential democratic papers have contained complimentary notices of the gentleman. Judge Galbraith was in Sulphur several days ago and a representative of the News-Democrat touched upon the subject during a conversation, and while the gentleman bravely withstood the reportorial attack, he did not deny that the subject had been broached a number of times of late. He cleverly warded a direct response by asserting it was too early to announce whether he would engage in political strife or not.

Judge Galbraith is a democrat. He is of the Hendrick's type of democracy, a native of Indiana. He came to Oklahoma in 1889, and for four years served efficiently as attorney general. He was named as associate justice of the supreme court of Hawaii, and his record was so satisfactory that President McKinley desired to retain his services, but Judge Galbraith being a democrat declined the honor. He ranks at the top as an attorney and jurist, is a clever orator and has a pleasing personality. The democracy of Oklahoma could fare much worse in the selection of a nominee.—Sulphur News-Democrat.

GROWING LAND HUNGER.

An impressive lesson as to the rapidly dwindling areas of public lands open for homestead and the tremendous scramble of people to occupy them, is given in the scenes that are being enacted in connection with the opening for settlement of the Spokane, Coeur d'Alene and Flathead reservations. At the close of the first day's registration over 28,000 applications had been filed, and it is estimated that before the expiration of the time limit at least 300,000 applications will be made for the less than 3,000 homesteads which the three reservations will amount to in the aggregate. Of course, quite a number of these applicants belong in the class of speculators, adventurers and restless spirits who make their applications in the hope of striking a lucky number and selling out at a handsome profit. But the overwhelming majority of the applicants are undoubtedly genuine homeseekers whose dearest desire is to obtain a farm and to settle down for life in the virgin country which offers them the opportunity to strive for their ideals of financial independence and domestic happiness. The scenes that have attended these openings of government lands in various parts of the country, even in a comparatively barren region in Utah, clearly demonstrate the fact that land hunger is increasing rapidly in the public appetite, that the American people are growing more and more to appreciate the value and dignity of proprietorship in the soil of their native land. The ownership of land from the beginning as the best title to solid respectability among all peoples, and the American people appear to fully realize this fact. When all is said about the isolation of farm life and the drudgery incident to the farmer's labors, the fact remains that the man whose feet are rooted in the soil, who owns the best of all natural resuroces for the acquirement of an easy competency, has a tremendous advantage over the landless rover who must depend upon his wits for a living, even to a reversal of the Scriptural version of taking in the stranger. A good piece of the earth always has been and always will be the best investment a man can make in the long run.—Kansas City Journal.

And Oklahoma promised the most for the least of any section in the United States. Oklahoma land will raise the most varieties of stuff, the state has the most equable climate and lands are to be secured now at comparatively low values.—Ardmoreite.

The Daily News covers the city thoroughly. Try a want ad through its columns. Price 1 cent a word for 1st insertion and one-half cent a word each subsequent insertion.

Have you heard about that $20.00 to be given away at the Grand Leader? To be divided up into four parts.

Citizens who love their homes and county and are mad with murderers and desperadoes were not as conservative in their expressions yesterday and last night regarding the crime of the negro murderer of Frank Hatcher as under reflection they are today.

It is the most positive opinion of those Pontotoc county citizens who lead in love for the law and peace and antagonism against crime, that a lynching in this county at this time, under all the circumstances, would be absolutely ruinous to the future prosperity of the county and permanently sacrificial of the respect of the people of the constituent counties of the state.

Though it is true not a word of criticism has been addressed the writer regarding any item or thing occurring in the News concerning the late tragedies, it is now the deliberate judgment of the News editor, that it would have been much better, and decidedly more creditable, had an item or thing or two been left out of late issues.

The sturdy citizens of the Hatcher neighborhood and other friends of the family and our citizens in general who revolt at murder, and deeply mourn the situation, will assuredly realize that a lynching in this county under the conditions now prevailing, would shatter the better prospects of many a Pontotoc home and business.

Since the beginning of the series of murder tragedies in Pontotoc county, the presence of prospectors and investors in this rich and fruitful section has attracted much attention on account of their absence. All the people will consider with what destructive calamity the situation will be fraught should there be another lynching in this county.

But here-on-out, it is in the minds and hearts of the Pontotoc public to damn the criminals through the enforcement of the law.

ROCKY FORD CANTALOUPES

S. J. Richmond, Two and One-half Miles Northeast Has Five Acre Patch of Fine Melons—Marketing Them in Ada.

Truck farming in the Ada vicinity has become an epidemic and the streets are always supplied with some sort of vegetable and fruit.

The truck farmers are now organizing a truck farmers' association and a good market is assured for farm products here in local market.

But while organization is being perfected the local market is being supplied by just such men as Mr. S. J. Richmond, who has a five acre patch of the real Rocky Fords from which he has already marketed two hundred and forty five bushels on wagons in local streets. The fruit is demanding a steady price, retailing at three medium ten cents.

Mr. Richmond also has an acre of grapes which he will place on Ada's market soon.

Elegant Structures.

On the front page of the News will be seen photographs of Ada's $40,000 high school building and the East Central Normal school building as they will appear when complete. The High school building is nearing completion even now, and the first term of the Normal school will be conducted in this building. Ada is certainly to be congratulated on her present prospect as a school center, for it is such influences as these which will reclaim a community as nothing else can do and which have a tendency to give a city a high moral tone.

There is more Catarrh in this section of the country than all other diseases put to gether, and until the last few years was supposed to be incurable. For a great many years doctors pronounced it a local disease and prescribed local remedies and by constantly failing to cure with local treatment, pronounced it incurable. Science has proven catarrh to be a constitutional disease and therefore requires constitutional treatment. Hall's Catarrh Cure, manufactured by F. J. Cheney & Co., Toledo, Ohio, is the only constitutional cure on the market. It is taken internally in doses from 10 drops to a teaspoonful. It acts directly the blood and mucous surfaces of the system. They offer one hundred dollars for any case it fails to cure Send for circulars and testimonials

Address: F. J. Cheney & Co., Toledo, Ohio.

Sold by Druggists, 75c.

Take Hall's Family Pills for constipation.

FREE TO YOU—MY SISTER

Free to You and Every Sister Suffering from Woman's Ailments.

I am a woman.
I know woman's sufferings.
I have found the cure.
I will mail, free of any charge, my home treatment with full instructions to any sufferer from woman's ailments. I want to tell all women about this cure—you, my reader, for yourself, your daughter, your mother, or your sister. I want to tell you how to cure yourselves at home without the help of a doctor. Men cannot understand women's sufferings. What we women know from experience, we know better than any doctor. I know that my home treatment is safe and sure cure for Leucorrhoea or Whitish discharges, Ulceration, Displacement or Falling of the Womb, Profuse, Scanty or Painful Periods, Uterine or Ovarian Tumors, or Growtns; also pains in head, back and bowels, bearing down feelings, nervousness, creeping feeling up the spine, melancholy, desire to cry, hot flashes, weariness, kidney. and bladder troubles where caused by weaknesses peculiar to our sex.

I want to send you a complete ten day's treatment entirely free to prove to you that you can cure yourself at home, easily, quickly and surely. Remember, that, it will cost you nothing to give the treatment a complete trial; and if you wish to continue, it will cost you only about 12 cents a week or less than two cents a day. It will not interfere with your work or occupation. Just send me your name and address, tell me how you suffer if you wish, and I will send you the treatment for your case, entirely free, in plain wrapper, by return mail. I will also send you free of cost, my book—"WOMAN'S OWN MEDICAL ADVISER" with explanatory illustrations showing why women suffer, and how they can easily cure themselves at home. Every woman should have it, and learn to think for herself. Then when the doctor says—"You must have an operation," you can decide for yourself. Thousands of women have cured themselves with my home remedy. It cures all old or young. To Mothers of Daughters, I will explain a simple home treatment which speedily and effectually cures Leucorrhoea, Green Sickness and Painful or Irregular Menstruation in young Ladies, Plumpness and health always results from its use.

Wherever you live, I can refer you to ladies of your own locality who know and will gladly tell any sufferer that this Home Treatment really cures all women's diseases, and makes women well, strong, plump and robust. Just send me your address, and the free ten day's treatment is yours, also the book Write to-day, as you may not see this offer again. Address

MRS. M. SUMMERS. Box H - - South Bend, Ind., U. S. A.

RICH IN NEW HAY; FIVE THOUSAND BALES

James Cooper and Frank Colbert Have Been Pouring Prairie Hay on Local Market For Past Three Weeks.

The delightful fragrance which came from one hundred bales of hay fresh from the press attracted the News reporter this morning. Upon investigation, he found that one hundred bales comprised but two per centum of the entire yield of the meadows belonging to James Cooper and Frank Colbert who live on Jack Fork about nine miles from the local market. The hay is selling for about six dollars per ton. This output, it ma ybe seen, will amount to something aggregating a thousand dollars of Uncle Sam's specie, and since it takes no Lincoln philanthropist to grow prairie hay, it is time some one were thankful for the rain already furnished them as well as time for a prayer for more moisture.

Negro Callers.

The News was very glad to hand the several Jack Fork and Spring Brook negro callers at the office, copies of the News containing the story of the Hatcher murder. Those negro callers at the office, who forgot to remove their hats until reminded will understand that it is the unvarying custom of all the News' negro subscribers and visitors to remove their hats while calling. The rule that the negro bare his head while in the News office is not of fitful promulgation since the murder by a negro of a white friend, it was in the raising and because it is right.

Summer Trips

Very Low This Year

VIA

FRISCO

Alaska---Yukon---Pacific Exposition

Pacific Coats Points
Colorado—the Rockies
The Lakes of the North
New York and
New England Points

Superior Service
Courteous Treatment
Best Trains via Frisco

Ask your Agent or write C. O. Jackson, Division Passenger Agent, Oklahoma City.

OPEN FOR BUSINESS

I have just opened at my old stand a fresh and complete stock of staple and fancy groceries. . . My old customers, as well as new ones, are solicited for a share of their patronage.

Phone 17 for Anything in Groceries

MART WALSH
East Main Street

This is the month for obtaining rare values—otherwise called bargains—in the stores. Some ad readers consider it the best month of the year.

THE

Ada National Bank

wishes to call your attention to two

FACTS

It has ben under ONE continous MANAGEMENT since the organization. Now in its NINTH year. The BANK that has helped to build ADA and assisted more FARMERS than any institution in—

Pontotoc County

WANTED!!

City Loans on improved property or to build with. Straight loans—semi-annual payments.

Abstracts made by experienced and competent abstracter. Quick service and reasonable charges.

We have some bargains in city property.

Farm loans at best rates and quickest time. Money paid over when papers are signed.

ADA TITLE & TRUST CO.
W. H. Ebey, President.
W. H. Braley, Secretary

LEADING PROFESSIONAL MEN

CASTLEBERRY & MASSIE
PHYSICIANS AND SURGEONS
Conn-Little Bldg. Phone No. 301

LIGON & KING,
Physicians and Surgeons.
Office in First National Bank Bldg.

GRANGER & GRANGER
DENTISTS.
Phone No. 212.
Rooms 1 and 2, First Nat'l Building.

HOME ABSTRACT AND REAL ESTATE COMPANY.
General Abstract, Loan and Real Estate business. Fire and Tornado Insurance. Southern Surety Company of Oklahoma. Office in rear of First National bank.

C. A. Galbraith Tom D. McKeown
GALBRAITH & McKEOWN
LAWYERS
Over Citizens National Bank
Ada. Ind. Ter.

DRS. FAUST & HARTMAN
General Practice and Surgery
Phone 80 and 81
Conn Building over Surprise Store.

DR. H. T. SAFFARANS
DENTIST
Office over Ada National Bank, Ada, Oklahoma.
Office Phone 57 Resi. 242

So Mount It Be.

Even the News has been a little doubtful of the ability of Sheriff Tom Smith to conduct the office of sheriff with the courage and intelligence of which there has been such crying need. It is predicted that his experience during the late past together with the fidelity and courage of his deputies will enable his office to take care of the present delicate situation.

Ladies, Take Notice!

A New Department Added to The Texas Dep't. Store

OUR COLD STORAGE IS NOW COMPLETE

Do not complain of your Fresh Meats and Cheese as now you can get what you want fresh from Kansas City. Read the following.

BILL OF FARE

Kansas City cold storage Tenderloin. Steak, Boneless. (Cut to suit.)	Kansas City Family Pork Sausage.	Fresh eggs—Cold and sold under test guaranteed.
Kansas City Beef Strip Loins. (Cut to suit.)	Kansas City Winies.	Fresh Tomatoes
Kansas City Winie Sausage. (Cut to suit.)	Brick Cheese—American	Oranges and Lemons
Kansas City Fresh Cod Fish Bricks.	Brick Cheese—Imported	Bananas
White Lake Fish in brine.	Imported Swiss Sheese	New Corn and Squashes
Fresh Mackerel	Domestic Swiss Cheese	Green Apples
	American Cream Cheese	All kinds of Fresh Vegetables.
	Canada Brick Cheese	
	Creamery and Country Butter	

The city's boarding houses and hotels should take special pride in the hew department as it is a very rare thing that you have an opportunity to buy such a tempting line of edibles. After we get running in full blast we will have Chicken, Boiled Ham and Head Cheese, in fact everything up-to-date in all departments. Mr. Brittain is in charge of this department and recently came from Cuba where he was in charge of a large cold storage and produce business. Mr. Brittain was born in Belfast, Ireland, and he will look after your interest in a business like way.

Home of Low Prices

Texas Dep't. Store
Ada, Oklahoma

Everything Strictly Up-to-date

PERSONAL COLUMN

J. A. Shirley went to Maysville today.

"Katy Flyer" the new drink at Ramsey's.

Fred Tucker is spending Saturday with the News.

Paints for every purpose at Gwin & Mays Co. 975t

Sunday school at 9:45 at the First Methodist church.

J. A. Wright, of Dallas, is in Ada on business today.

Prof. J. O. McMinn is a caller at the News office today.

The slogan "stop the sale of booze and the oting of guns."

Steffen's ice cream. You know the rest, at Gwin & Mays Co. 975t

The merchants as usual enjoyed a good business this Saturday.

Spuds, roasting ears and melons delivered. Capitol Hill truck farm. Phone 275.

Every man unless he be a responsible officer should be forced to put aside his gun.

Rev. W. M. Wilson, pastor, will preach at the First Methodist church tomorrow morning and evening. The subject for the evening hour will be,

The people of Pontotoc county are prayerfully supplicating the officers to enforce the law.

Your prescriptions are filled "just as the doctor ordered" at Gwin & Mays Co. 975t

Mrs. L. A. Ellison left this morning to visit for several weeks at Ennis and Corsicana, Texas.

Miss Vera Fulton, who has been visiting her sister, Mrs. Melissa Bills went to Madill this morning.

The members of the Methodist choir are requested to meet tonight to practice for the services tomorrow.

The News commends the efforts of those heading the movement for a great mass meeting of anti-law violators.

The News congratulates General Abe Crow on his election to the commandership of the Chickasaw brigade.

THE CAPITOL HILL MELON FARM—Most delicious flavors. A nice one delivered to your home. Phone 275.

Mrs. Maragret Hover and daughter Harriett, of Eureka, Kan., are visiting Mrs. H. Browall and Mrs. John Beard.

There will be regular services at the First Baptist tomorrow. Sunday school and preaching morning and evening by pastor, Rev. C. Stubblefield.

Hunter Houghton and family arrived yesterday from Marlin, Tex. They are visiting relatives, but will probably reside here permanently.

Mr. and Mrs. W. S. Widmer, of Oklahoma City, came in today to visit Mrs. Widmer's parents, Mr. and Mrs. F. W. Russell.

The people of Pontotoc county would heartily support what ever crusade the office of county attorney and sheriff should make against the booze seller and gun toter.

Among those from Ada attending the funeral of Frank Hatcher at Stonewall today were Messrs. Epperson, McKeown, Hargiss, Barringer, Davis, Powers, Eddleman, Sledge, Crawford and Harris.

Prof. T. E. Jones of Warrenhburg, Mo., is in Ada today en route to Tulsa. Prof. Jones has been elected by the board of trustees of the Konawa schools as superintendent of the public schools of that place.

Mrs. W. C. Duncan had as guests Friday, her two cousins, Mrs. Wells and Miss Simmons and three friends Misses Fisher and Segler, all of Paris, Tex. The party were en route from Shawnee, where they had attended a house party, to Sulphur.

C. D. Newton, who lives three miles northeast of Ada, was in the city today marketing a fine lot of tomatoes. Mr. Newton will have a supply of good old time Georgia green melons soon. This is the kind of fruit which makes Uncle Remus step side ways.

WANTS

Advertising under this head will be charged at following rates:
One insertion, per word........1c
Additional insertions, per word..1-2c

WANTED.

WANTED—Some carpenters for construction work on both north and south school building. See the foreman. 2td

WANTED—A girl to do light housework. Henry Gorrie, West 13th street near Broadway.

FOR SALE.

FOR SALE—Household goods, nice folding bed, 7 bedsteads and springs, 1 couch, with many other things. Mrs. W. A. Alexander. 3t

Drs. Castleberry & Massie.

The News calls the public's attention to the professional card of Drs. Castleberry and Massie appearing in the professional columns of this paper.

Dr. Castleberry, so well and favorably known is he, both personally and professionally, that any comment concerning him is passed, but in reference to Dr. Massie, new associate in the practice with this established Ada physician, it is stated that he is a graduate of the Chicago College of Medicine and Surgery and latterly for three years made a special study of surgery and the diseases of women in the college of physicians and surgeons at Chicago in which institution he was engaged in much special practice.

Dr. Massie is from Ft. Worth where resides his father whom 'tis said is a distinguished physician and surgeon whose special care during late years has been the preparation of his son for the profession of medicine.

Dr. Castleberry's new associate appears to possess a personality and character which will award him a creditable position among Ada's splendid compliment of healers.

REUNION CLOSES.

Chickasaw Brigade Hold Three Days Reunion at Francis.

A three days reunion of the Chickasaw Brigade of Confederate Veterans was closed at Francis last evening. During the three days about one hundred veterans registered. The people of Francis had made ample provision for the old soldiers and they were cared for in elegant style. Ice water and provisions were furnished in profusion and every one who attended the three days encampment expressed their pleasure in having been present.

The Ada band furnished music for the occasion and a good program was rendered each day. On the second day Hon. Sidney Suggs, of Ardmore, delivered an address to the veterans. A barbecue dinner was served in the basement of the new school building, and in the afternoon an Indian ball game was played by the members of the Seminole tribe.

At an executive session of the brigade Mr. A. M. Crow, of near Ada, was elected general for the ensuing year.

Judge Owen on Guthrie.

Prof. Chas. Briles was sitting in front of the Ione Hotel the other day talking to his friend, Judge Tom Owen, of the criminal court of appeals. Suddenly there passed in full speed an automobile. Says Prof. Briles, "Haven't you got a speed regulation ordinance? There's danger in such speed."

"Think so!" responded the sage of Muskogee. "Do you see anything the length of this street 'collidable?" It was true, not a thing in sight on Guthrie's main thoroughfare. Prof. Briles excused the apparent impertinency of his previous remark by quickly suggesting that it had momentarily escaped him that other city streeth were not as the Ada streets, crowded with commerce and travel.

Ada in Progressive State.

Before twelve o'clock today the wagons and buggies of the farmers had taken posession of the down town streets. The News reporter counted sixty-three wagons on three blocks of Main between one and two o'clock.

About three years ago the hustling business men of Ada decided that the town was getting too large to subsist on the yield of the town alone, therefore they went after manufacturing establishments and other enterprises, which would establish a pay roll. Now that they have secured a permanent pay roll and with such an increase in farm products the outcome of both forces boosting the momentum of progress which Ada has already is axiomatic.

Try a News Want Ad.

BIG CLEARANCE SALE

Now On==Cut In Prices!

Come Quick for Bargains!

We must sell $400,000.00 our first year in business. Mail orders solicited from all over the state. It is wonderful and a sight to see the crowds flocking into the Big Texas Department Store.

Competitors Take Notice: 4 Packages Soda and 1 Can Baking Powder for 25c--Special

SPECIAL SALE of BARGAINS THIS WEEK AT THE TEXAS DEPT. STORE---COME QUICK.

Minneapolis "M" Waists

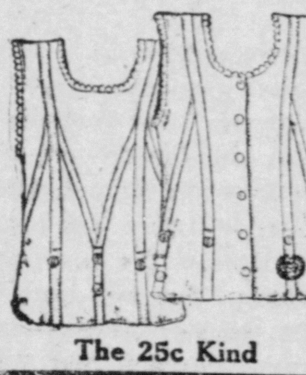

The 25c Kind

Finest K. C. Fresh Steaks, Fish and Imported Cheese

35c Boys' Porous-Knit Shirts and Drawers 25c

98c Ladies' Shirt Waists 48c

3c Paper Pins 1c

You are always greeted with a smile at this store.

50c Men's Fine Shirts 37 1-2c

11 1-2c Lonsdale Domestic 8 1-2c

5c Pearl Buttons 2 dozen for 5c

7 1-2c 36-inch Brown Domestic 5c

15c Ladies' Fancy Handkerchiefs 7c

12 1-2c Fine Val. Lace 7 1-2c

6c Gingham Apron Checks 4c

12 1-2c Dress Ginghams 8 1-2 c

ONE CONTINUOUS ROUND of BARGAINS LOW PRICES

Our Specialty Is

Selling High Class, dependable merchandise in large quantities at prices that can not be duplicated.

We will have on sale Monday and all this week a beautiful line of Ladies' Wash Suits, in white and colors, neatly tailored and priced Low. : : :

Our Buying Facilities are unequaled in Eastern Oklahoma.

Calicoes 3½ and 4c a yard.

Black Bear Tobacco 3 plugs for 25c.

We Under-Sell because we Under-Buy

Flour per Hunered $2.90.

COME TO THIS STORE FOR THE BEST VALUES.

Meat per lb. 11½c.

8c and 9c Figured Batiste 6 1-2c

8 1-2c White India Linon 5c

50c Men's Elastic Seam Drawers 25c

15c Towels, per pair 9c

Fresh Kansas City Meats in our Cold Storage

Cold Storage Eggs and Vegetables

$1.48 Children's Suits 98c

6 1-2c Best Calicos 4 1-2c

Texas Dept. Store.

"YOU CAN FIND WHAT YOU WANT HERE."

4 Packages Soda and 1 Can Baking Powder for 25c---Special

When in Want of Bread, Rolls, Cakes or Pies--Call or Phone

City Bakery

Try our celebrated "Home Made" and "Mother's Bread:" also Hamilton's "Health Bread for Indigestion." Fancy cakes a specialty. We cater to all out of town trade and picnic orders

Phone 382
12th Street

E. W. Hamilton, Proprietor

CHAPMAN

The Shoe Man

East Main Street, Ada, Okla.

Pontotoc County Abstract Company

(BONDED ABSTRACTORS)

ABSTRACTS OF TITLE. WORK ACCURATE

FARM LOANS CHARGES REASONABLE

Office Over Surprise Store. ADA, OKLAHOMA

In Selecting a Bank

with which to do your business the first consideration is the character and standing of its officers and directors and the financial resources of the Bank.

Judged by these standards your confidence and patronage are merited by the

First National Bank of Ada

P. A. Norris, Pres. H. T. Douglas, V. P.
M. D. Timberlake, Cashier

Hot and Cold Stuff

Manufacturers of Ice
Wholesale and Retail Dealers in Coal
Long Distance Phone 29

Ada Ice and Fuel Co.

Note—We are doing business on a strictly cash basis. Please arrange to settle for Ice as it is delivered; drivers must either turn in cash or coupons. Buy Coupon Books as it will save you money after April 18th. Books for residences—200, 300 and 500 pounds.

FULL LINE OF

STAPLE & FANCY GROCERIES

We buy for cash and sell for cash and divide our profit with our customers

ALDRICH & THOMPSON

Phone 303

Use White Swan and Wapco Brand of Goods

and you are sure of getting the best on the market

Waples-Platter Grocer Co.

Ada, Oklahoma

OUR GUTHRIE CORRESPONDENT

Some of the partihan papers of the state are pretending that there is a great amount of friction between the board of public affairs and the board of agriculture and are publishing stories in regard to deadlocks, contests, etc., between these two boards. Such stories are all moonshine, there is absolutely no friction, and the friendliest of feeling exists. A friendly suit is now pending which will determine the duties of those two boards but which was not brought by either board. The question involved is whether or not agricultural school buildings should be built by the board of agriculture or the board of affairs. The board of agriculture maintains that it is their duty, and the proposition has never been disputed by the board of affairs. A contractor, who is doing the work, presented a claim to the state auditor for payment. The state auditor refused because it did not bear the O. K. of the board of affairs. The state auditor wants to be sure that he is right before he pays state money out. This is certainly commendable on his part. The contractor then brought an action of mandamus to compel the auditor to pay the warrant without the O. K. of the board of affairs which will have the effect of deteminimg to a certainty whether or not it is necessary for the board of affairs to in any way act in the construction of agricultural school buildings. All reports of friction are entirely groundlehs.

The board of prison control has turned over the auditing of all of the old prison claims to the board of affairs and upon the audit of secretary Harlow, most of the old claims were ordered paid. A few were held back to determine from what fund they should be paid.

Royal Allen of the board of affairs is visiting the Tahlequah Normal school and the Ft. Gibson school for the blind to confer with the heads of those departments in regard to some proposed improvements.

The board of affairs are attempting to relieve the overcrowded condition at the Sulphur school for the deaf, and Bert Chandler, one of the members of the board recently provided for increasing the quarters of the school.

panies to forego storage charges on

Farmers State Bank is a new $10,000 bank established at Blencoe, the charter being filed today with the secretary of state. Two telephone Companies were also chartered today. The Citizens Tel. Co. of Tacoma capital stock $3,000 and the Payne county Rural Tel. Co. of Stillwater, capital stock $3,000.

Two cases were tried before the corporation commission today. One was to compel the Frisco Railroad Co. to put in a pay station telephone at Casey on the line running from Meremec, the other case is a citation in which O. Brown of Guthrie vs. the Traders Compress Co. for the violation of the Corporation Commission's order No. 153. This is an order which compells compress companies to forego storage chargeh on cotton left less than thirty days, and fixing a rate on cotton left more than thirty days. Mr. Brown alleges that the company charged him storage on cotton after it had been at the compress fifteen days. It is said that the company maintains that this was an inter-state shipment of cotton over which the corporation commission had no authority, while Mr. Brown alleges that a part of the cotton was purchased on the streets of Guthrie. Some very interesting points are expected to be raised during this trial.

Col. A. P. Watson, of the corporation commission is expected to be at Tishomingo on the 28th inst. to hear complaints against the ice company at that point, and at Hugo on the 29th to review the contentions arising over the re-location of the Frisco depot.

The Oklahoma National Guards went into camp at Chandler yesterday for the purpose of target practice and militia tactics. This will be the first shooting over the new national range just located at Chandler. The state shoot was held at Chandler last year on private grounds but only 600 yards could be shot over. The range this year is a 1,000 yard range. About 800 militiamen are encamped under the command of Col. Roy Hoffman. The town is decorated in national colors in honor of the event and the officers of the regiment are well pleased with the reception accorded the regiment.

Try a News "Want Ad."

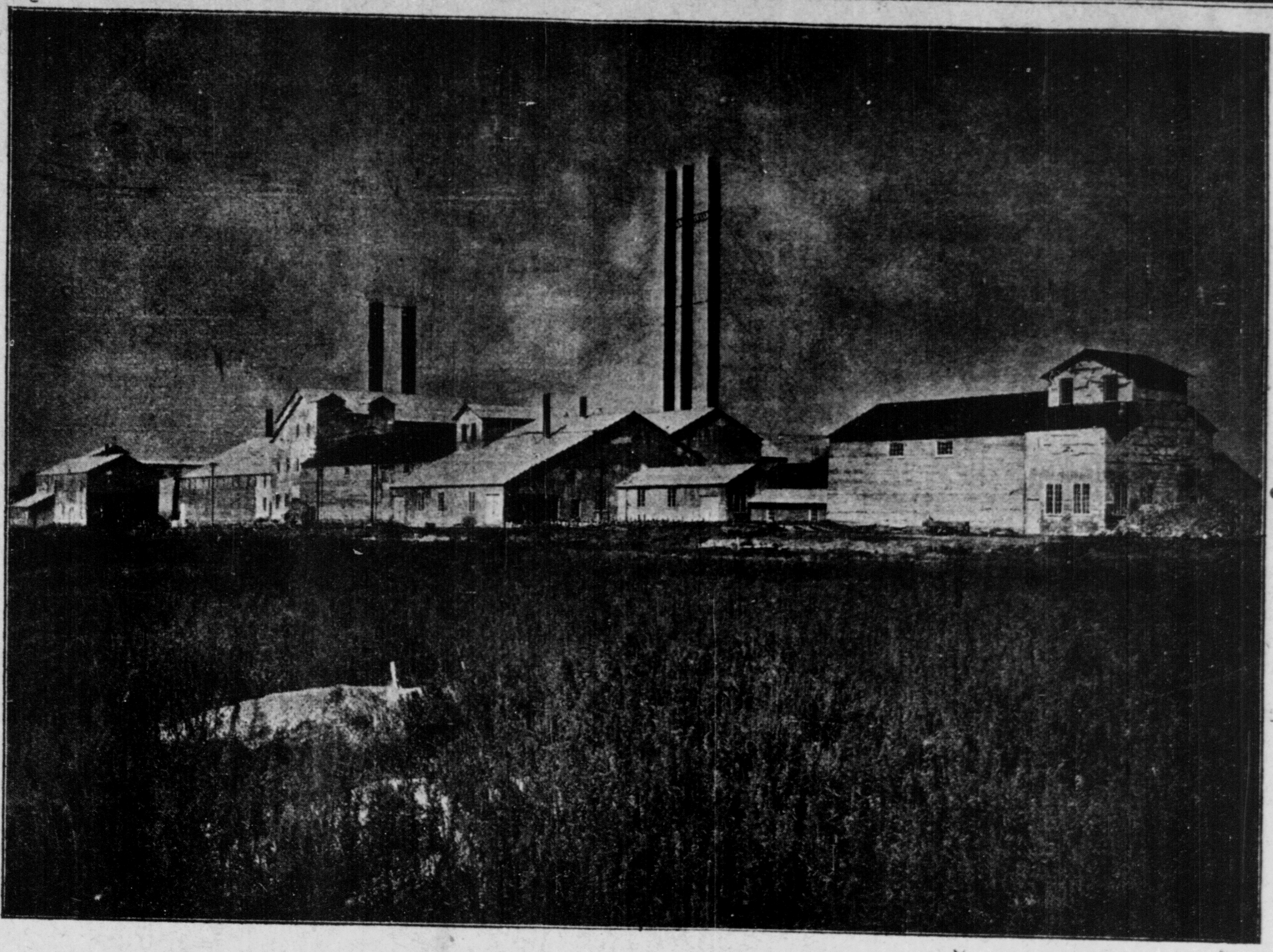

The million dollar Oklahoma Portland Cement Plant, erected during the panic, conducted through general building improvement depression, but a positive, growing success from the beginning—producers of the best cement on earth.

FIRE

Protect Yourself
Protect Your Property
Protect Your Creditors

Insurance in Reliable Companies will do this for you

O. B. WEAVER
Agency

For Printing

of all kinds, plain or artistic, call on **Ada News Printery.** Can please you in every respect. We do every kind of printing from a visiting card to a four page poster; from a postal card to a thousand page book. If you are in need of any kind of job printing, call up

Phone No. 4

A representative of the News Printery will visit you, take your order, and your work will be promptly and satisfactorily executed and delivered at your placeof business. Our work is all guaranteed to please.

Ada News

Ada Evening News Costs You ONLY **10c per Week**

MISSISSIPPI NEGRO HANGED.

Four Thousand Persons Witness Execution of Man Who Assaulted Daughter of Farmer.

Jackson, Miss., July 23.—At least 4,000 people, many of them women witnessed the hanging at Brandon of Will Mack, the negro who outraged the 15 year old daughter of a prosperous Rankin County farmer in November, 1908. In the crowd was the negro's icinity and several members of her family. The drop was eight feet, breaking the prisoner's neck. When the body was cut down there was a wild scramble for rope souvenirs. The crowd was admittedly the largest ever seen by the oldest inhabitants.

Mack admitted at the last moment that he was guilty.

A FLOATING SALOON.

Houseboat Stocked With Wet Goods Defies Detection.

Muskogee, Okla., July 21.—Somewhere upon the turpid bosom of the Verdigris river there is a floating saloon, and the officers of three counties have scouts out trying to find it.

The first that was heard of the float ing saloon it was operating above Catoosa. The last time it was seen it was below Coweta, having passed through Rogers and Wagoner counties, and seemed to be making its way on down through Muskogee county to the Arkansas, headed for Fort Smith.

The saloon is nothing more than a household boat fully equipped with a bar and a stock of liquors and beer. There are scores of houseboats along the river and most of them are alike. This accounts for the difficulty in locating the one with the saloon attachment. The boat sets up business every time it touches a port, and its ports are just likely to be a corn field or a potato field as a town. Sometimes the boat will appear at a settlement at night, quench the thirsty and be away down the river before morning.

It is said by those who have come in contact with this saloon that it is manned by five men and that all of them go heavily armed all the time. In addition they have a small aresnal on the boat. They have boasted that they will never be taken by officers, and are prepared to fight their way in case a raid is made upon them.

There always has been more or less bootlegging along the Verdigris and Arkansas rivers, but this is the first time for many years that an open saloon has been run. In the old days when there was navigation on the Arkansas river to Fort Gibson the steamers carried fine bars in defiance of the federal law, but deputy marshals drove the whisky traffic off the rivers for a great many years. Now, as soon as it gets too hot for them in one county, they drop down the river and cross into the next county.

You are probably a good ad writer, whether you know it or not. Try your hand at a want ad and if you get returns it means that you can write an ad successfully.

COOL AND REFRESHED.

Governor Haskell Visits Home Town Feeling Good.

Muskogee, Okla., July 23.—Apparently as cool and refreshed as if he had stepped out of a mountain climate, Governor C. N. Haskell arrived in Muskogee, his home town, this morning, dressed in a light summer suit, and spent the day here meeting old friends. This afternoon he will be a spectator at the ball game at Pioneer Park between Sapulpa and Muskogee.

"Are you a fan?" asked one of his friends.

'Not exactly a fan, but I like to see a good contest."

The governor declares there is no special significance to his visit here. Shortly after Mr. Haskell's arrival, it was noised about that he was in the city and many of his friends called upon him at the Turner.

"I am going to Durant tonight," he said, "to meet those connected with the state normal at that place, and from there I will go to Madill.' At both of these places the governor will make addresses. At Madill a big picnic and barbecue, celebrating the anniversary of the town's birth, will be held.

For Starving Child.

Kingfisher, Okla., July 23.—George Mayes, 60 years old, and a member of the Holiness band, was arrested today, charged with starving his nine months old child. Neighbors who were summoned as witnesses at the preliminary trial this afternoon testified that the child weighs less than it did when it was born last October, and that Mayes refused to feed it more than twise daily. They also testified that Mayes is abundantly able to support a family, having property in Kingfisher and farms in Kingfisher county.

When arrested Mayes, who is considered a religious fanatic, said in his defense only that himself and the Almighty were competent to raise the child.

Mayes partial paralysis in his lower limbs and travels about most of the time in a chair. His wife died soon after the child was born. Frequently neighbors have interceded in behalf of the child, but Mayes has obstinately refused to heed their demands.

Monuments and Tombs of the very best material, workmanship and design can be procured by calling on Rev. D. J. Austin at the News office. Let us show our designs and make you prices guaranteeing satisfaction. D. J. Austin. tf

The Presbyterian Church.

The subject at 11 a. m. will be "God's Pleasure at the Fulness of Christ." At 8:30 p. m. "The Wisdom of Winning Souls." Your presence is not only appreciated by us but helpful to us. J. D. White, Pastor.

Always something new at the Grand Leader. See the $20.00 on display in our show window to be given away July 27th. You must be on hand at 5:30.

Try a News Want Ad.

Church Directory

Asbury Methodist Church.

Services first and third Sunday mornings at 11 and Sunday evening, also fourth Sunday evening of each months.

Sunday school every Sunday 9:45 a. m., W. L. Roddie, superintendent. Prayer meeting every Wednesday every Wedensday evening at 8:00.

Junior League meets every Sunday afternoon at 2:30. Senior League meets every Sunday evening at 7:00.

Woman's Home Missionary Society meets first and third Wednesdays of each month.

First Presbyterian Church.

Sunday School at 9:45 a. m., J. T. Higgins, superintendent.

Presbyterian Church.

Services Sundav morning at 11 and evening at 8:00. J. D. White, pastor.

Sunday School at 9:45. Orville Sneed, superintendent. Junior Endeavor society meets every Sunday afternoon at 2:30. Ladies Aid Society meets every Monday afternoon at 2:30.

First Baptist Church.

Sunday school 9:45, W. C. Duncan, superintendent. Preaching 11 a. m. and 8:15 p. m. J. R. Union, 4 p. m., S. R. Union 7 p. m. Ladies Aid and Mission Society Monday, 4 p. m. Prayer meeting Wednesday 8.15 p. m.

C. STUBBLEFIELD, Pastor.

Christian Church

Services Sunday morning at 11 and Sunday evening at 8:00. Rev. C. B. Smootz, pastor.

Sunday School at 10 a. m., L. T. Walters, superintendent

Ladies Aid meets first and third Wednesdays and C. W. B. M. first Thursday in each month. Prayermeeting every Wednesday evening at 8:00.

The Christian Endeavor Society meets at 3 p. m.

First Methodist Church.

Services Sunday morning at 11 o'clock and Sunday evening at 8:00 Rev. W. M. Wilson, pastor.

Sunday School every Sunday morning at 9:45 o'clock, T. F. Pierce, superintendent. Prayermeeting every Wednesday evening at 8:00. Senior League meets every Sunday evening at 7:00. Intermediate and Junior Leagues meet Sunday afternoon. Home Mission Society meets every Monday afternoon at 3 o'clock, except 3rd Monday. Foreign Mission Society meets every 3rd Monday afternoon at 3 o'clock. Teachers meeting every Tuesday evening at 8:00.

North Ada Baptist Church.

Sunday School every Sunday morning at 9:45, A. N. Harrison, superintendent.. Prayermeeting every Tuesday evening at 7 o'clock. Ladies Aid Society meets every Wednesday afternoon at 3 o'clock.

LODGE DIRECTORY.

W. O. W.

Ada Camp, No. 568, Woodmen of the World, meets every 1st and 3rd Monday nights at I. O. O. F. hall. Visiting Woodmen are always welcome.

Ada Aerie, No. 1740.

Meets every Wednesday evening in hall on South Townsend.

I. O. O. F.

Ada lodge No. 82, I. O. F. meets every Thursday evening. A. T. Deaton, N. G.; C. M. Chauncey, secretary.

Ada Rebekah Lodge No. 146.

Meets first and third Tuesday nights of each month. Noble Grand, Mrs. C. M. Chauncey; Secretary, Mrs Olive Baker.

RAILROAD TIME TABLE.

FRISCO.

Eastbound.

No. 508 due 9:15 a. m.
No. 510 due 4:10 p. m.

Westbound.

No. 509 due 9:40 a. m.
No. 507 due 9:00 p. m.

M. K. & T.

Southbound.

No. 111 due 11:10 a. m.

Northbound.

No. 112 due 4:05 p. m.

OKLAHOMA CENTRAL.

Westbound.

No. 3 due 10:32 a. m.

Eastbound.

No. 2 due 4:07 . m.

A GUARANTEED CURE FOR PIMPLES.

Zemo, a clean liquid for external use, draws the germs and their toxins to the surface of the skin and destroys them, leaving the skin clear and healthy. Two to six bottles will cure any case of pimples and blackheads.

For sale everywhere. Write for sample, E. W. Rose Medicine Co., St. Louis